FINECORSA ANGOLARI **SERIE FCR**

Per circuiti ausiliari

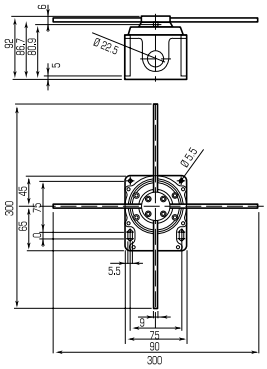

DESCRIZIONE	N. SCHEMA	COD	€/pz
FINECORSA ANGOLARE 2 CONTATTI	1	**3310135***	**140,94**
FINECORSA ANGOLARE 4 CONTATTI	2	**3310136***	**197,60**
FINECORSA ANGOLARE 2 CONTATTI	3	**3310137***	**143,91**
FINECORSA ANGOLARE 2 CONTATTI	4	**3310138***	**143,91**
FINECORSA ANGOLARE 2 CONTATTI	5	**3310139***	**256,96**
FINECORSA ANGOLARE 4 CONTATTI 2 VELOCITÀ	6	**3310140***	**348,53**

*ad esaurimento

SCHEMA 1

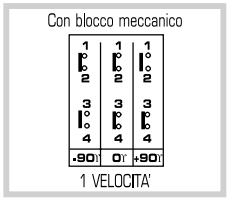

SCHEMA 2

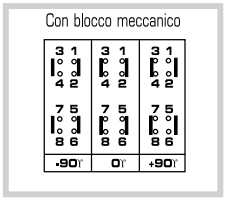

SCHEMA 3

SCHEMA 4

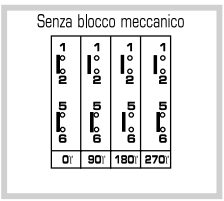

SCHEMA 5

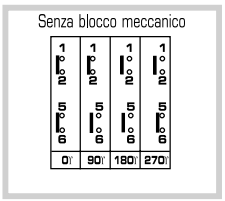

SCHEMA 6

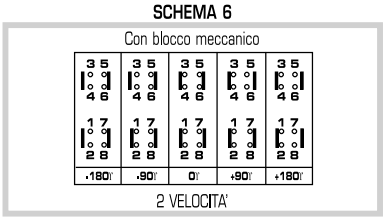

CARATTERISTICHE GENERALI:
Custodia in materiale termoplastico autoestinguente VO UL94
Grado di protezione IP65 secondo IEC/EN60529
Temperatura ambiente: di impiego -25° +55° C, di stoccaggio -30° +70° C

CARATTERISTICHE ELETTRICHE:
Conformità alle norme IEC/EN60947-3, UL508
Omologazioni IMQ, CCC, GOST, UL

Tensione nominale di isolamento Ui		V	690
Corrente nominale termica Ith		A	3
Corrente nominale di impiego:			
AC21A - AC22		690V A	16
AAC23A	3 fasi 3 poli	230V A/kW	13/4
		400V A/kW	13/7,5